

Eubank Gate Security Improvement Project



January 2020





CAUTION!
Construction and
Congestion Ahead

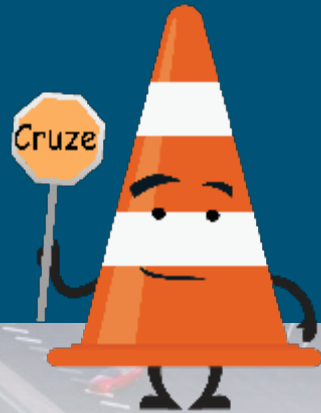

About the Project

Purpose

Construction Phases

Project Timeline

Eubank Gate Security Improvement Project

(20th and G St. Realignment)

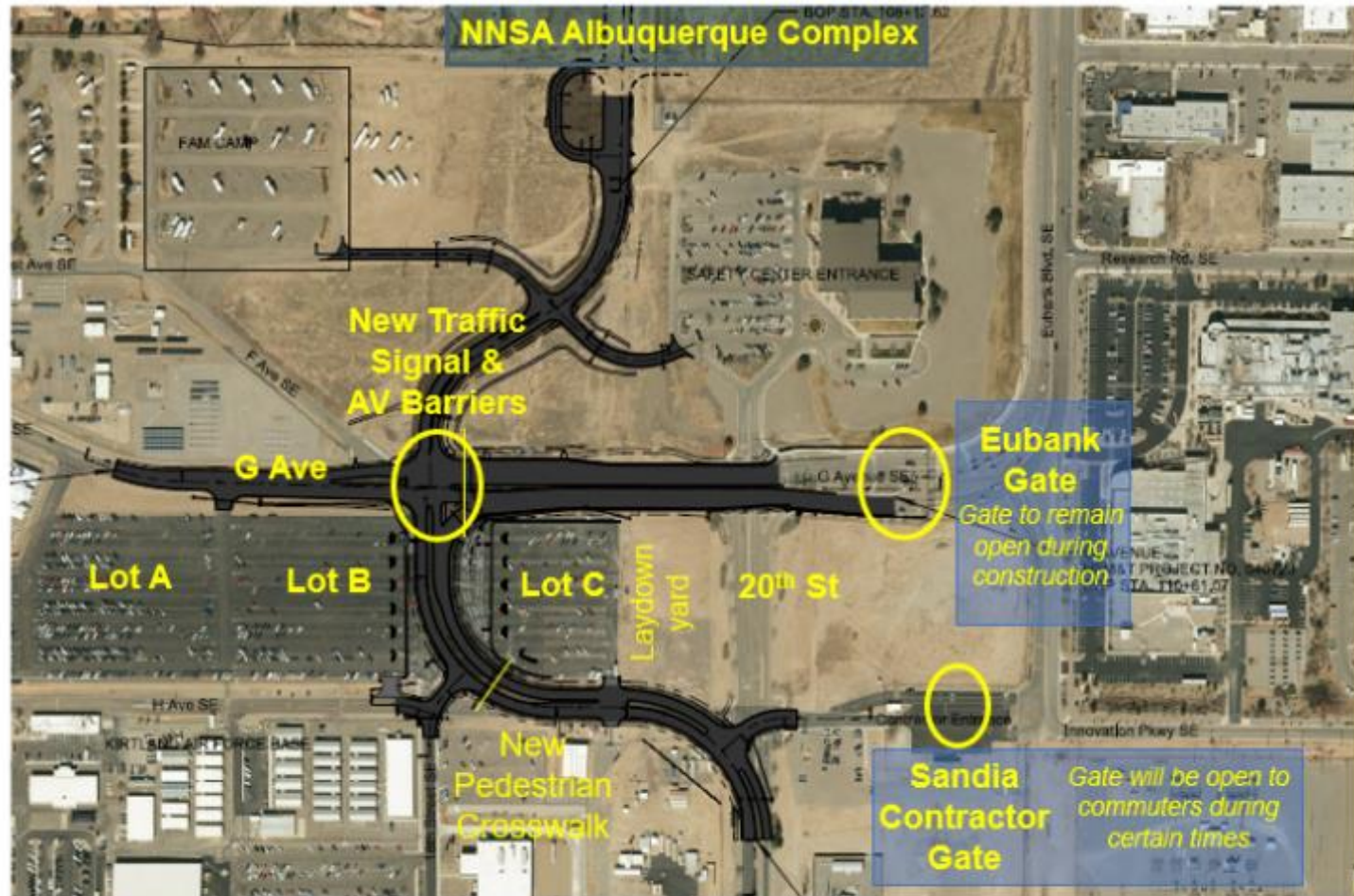

Construction site plan and new alignment

Purpose:

- Increase threat containment distance (from 350' to 1,016')
- Provide access to NNSA Albuquerque Complex Project

Roles:

- Sponsors: KAFB and NNSA
- Construction Manager: SNL
- Contractor: AUI, Inc.

What to Expect

Access at Eubank gate will be constrained

- inbound and outbound
- arterial roadways could be impacted

You can help minimize wait times at the gates

- Use a different gate
- Adjust your schedule to avoid peak hours
- Find a commuting alternative

KEEP IT SAFE!

Be Attentive
Be Patient
Slow Down



CAUTION! Construction and Congestion Ahead

With more people and major projects ahead, consider how to improve your commute.

Consider, Plan, Act!



~12-Month Construction Project (October 2019 – September 2020)

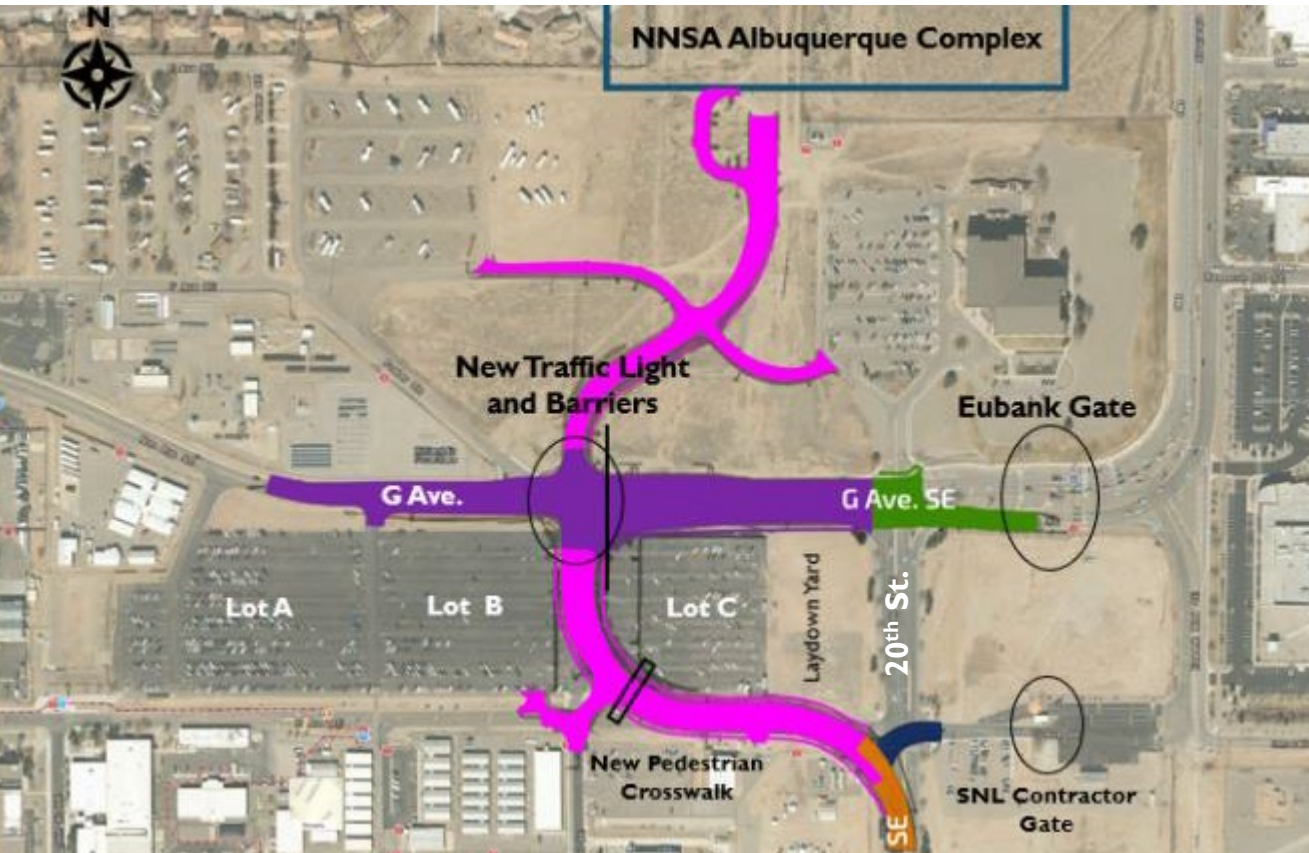

Managing Impacts in Phases

Schedule still subject to change.

- ✓ The contractor was deployed Oct. 1.
- ✓ Work completed on Sandia Contractor Gate.
- The phased approach helping with traffic management.
- Phases 2+3 ahead of schedule.



NNSA Complex

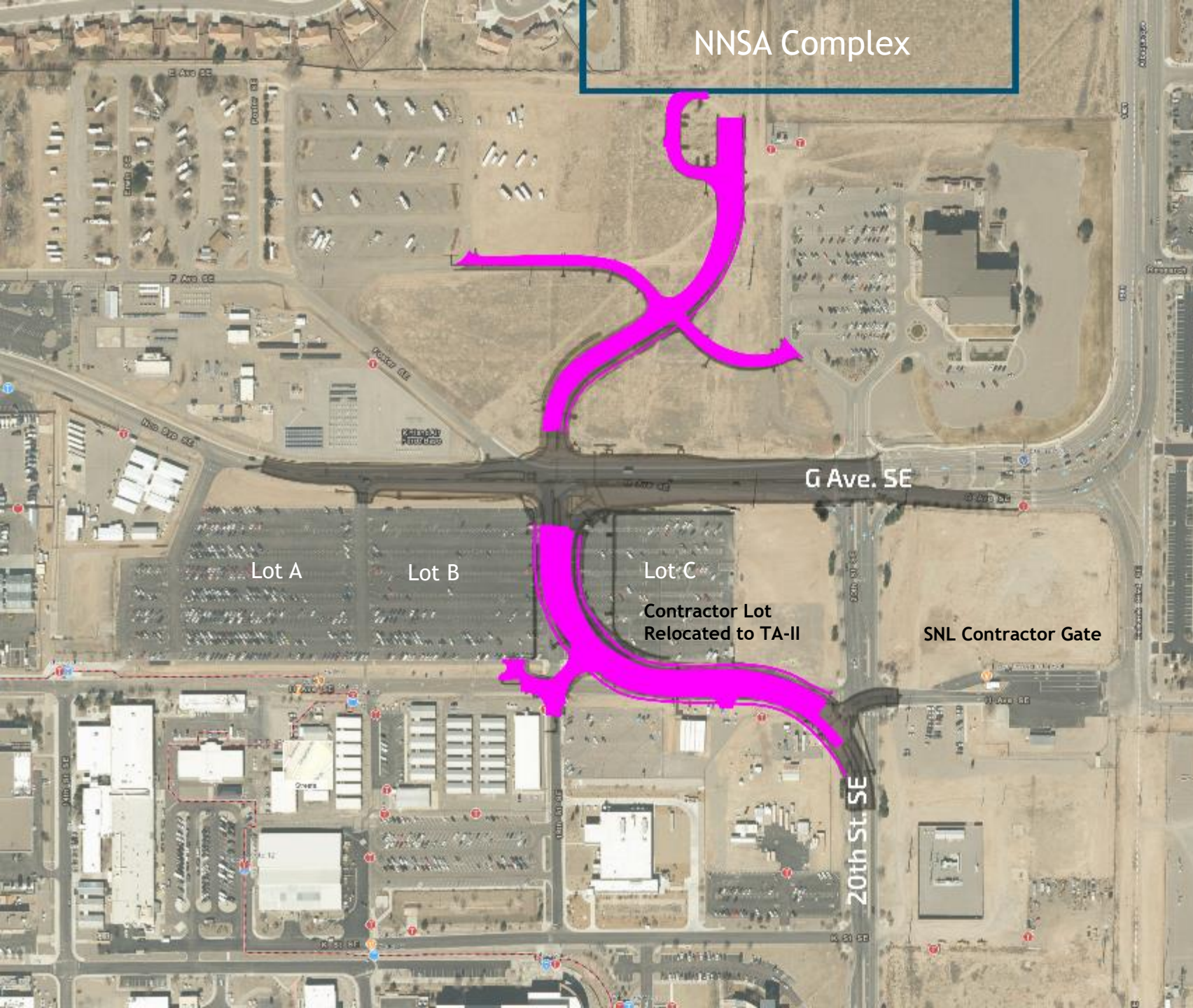

Phase 0-I

Duration: ~4 months

- ✓ Work on new road to NNSA Complex
- ✓ No impact to Eubank Gate access. All lanes open.
- ✓ Parking spaces lost
 - Only 300 spaces will be lost; 473 were planned
 - Contractor lot moved to TA II
 - Improvements completed at Wyoming & H and 20th and Hardin
- Preparing temporary bypass road south of G Ave.
- Access to LAZAP, Ion Beam and support parking will be made through 20th and K

NNSA Complex

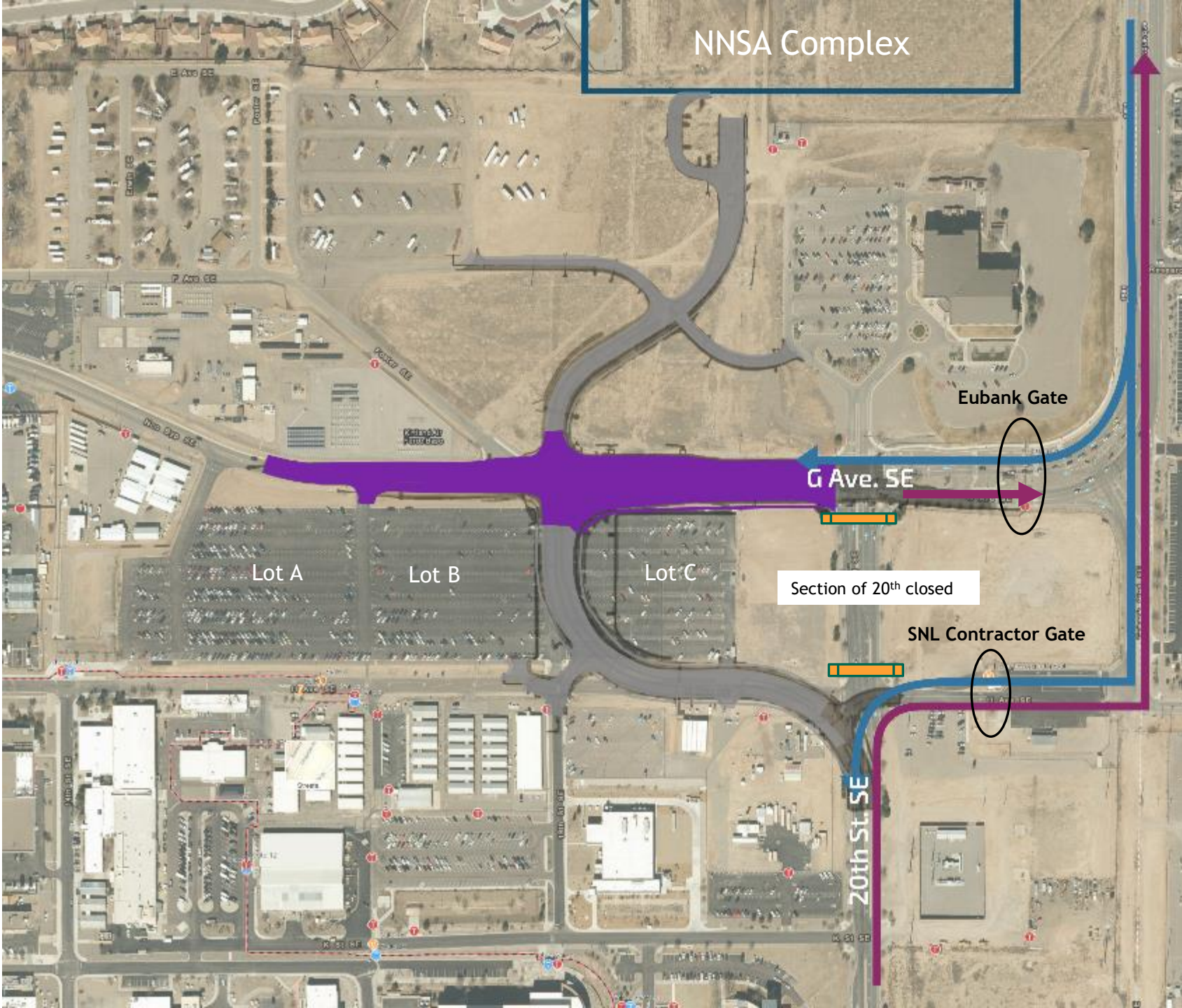

Phase 2+3

Duration: ~5 months

- Work on G Ave. begins. Traffic flow changes.
- No access to Eubank Blvd. from Innovation Parkway (west of IPOC)

INBOUND:

- G Ave access through Eubank Gate only. No left turns at 20th St.
- 20th St. access at SNL Contractor Gate only.
 - Contractor gate inbound (5:30am to 1pm, M-F)

OUTBOUND:

- 20 St. users exit through SNL Contractor gate.
 - Contractor gate outbound (1:30 to 5:30pm, M-F)

PARKING: Access to Parking from G Ave.

EUBANK GATE REMAINS OPEN INBOUND/OUTBOUND 24/7

INBOUND ACCESS

Inbound at Eubank Gate, right two lanes only (G Ave access only)
Inbound at SNL Contractor Gate
(20th St access only - 5:30 am to 1 pm, M-F)



OUTBOUND ACCESS

Outbound at SNL Contractor Gate
(20th St access only - 1:30 pm to 5:30 pm, M-F)



Construction Zone



SS&TP Vehicle Access

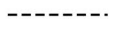

IPOC Vehicle Access



Bike & Pedestrian Access



Cyclists will have a dedicated inbound lane at the contractor gate.

Innovation Parkway at Eubank Blvd Closed (West of IPOC)

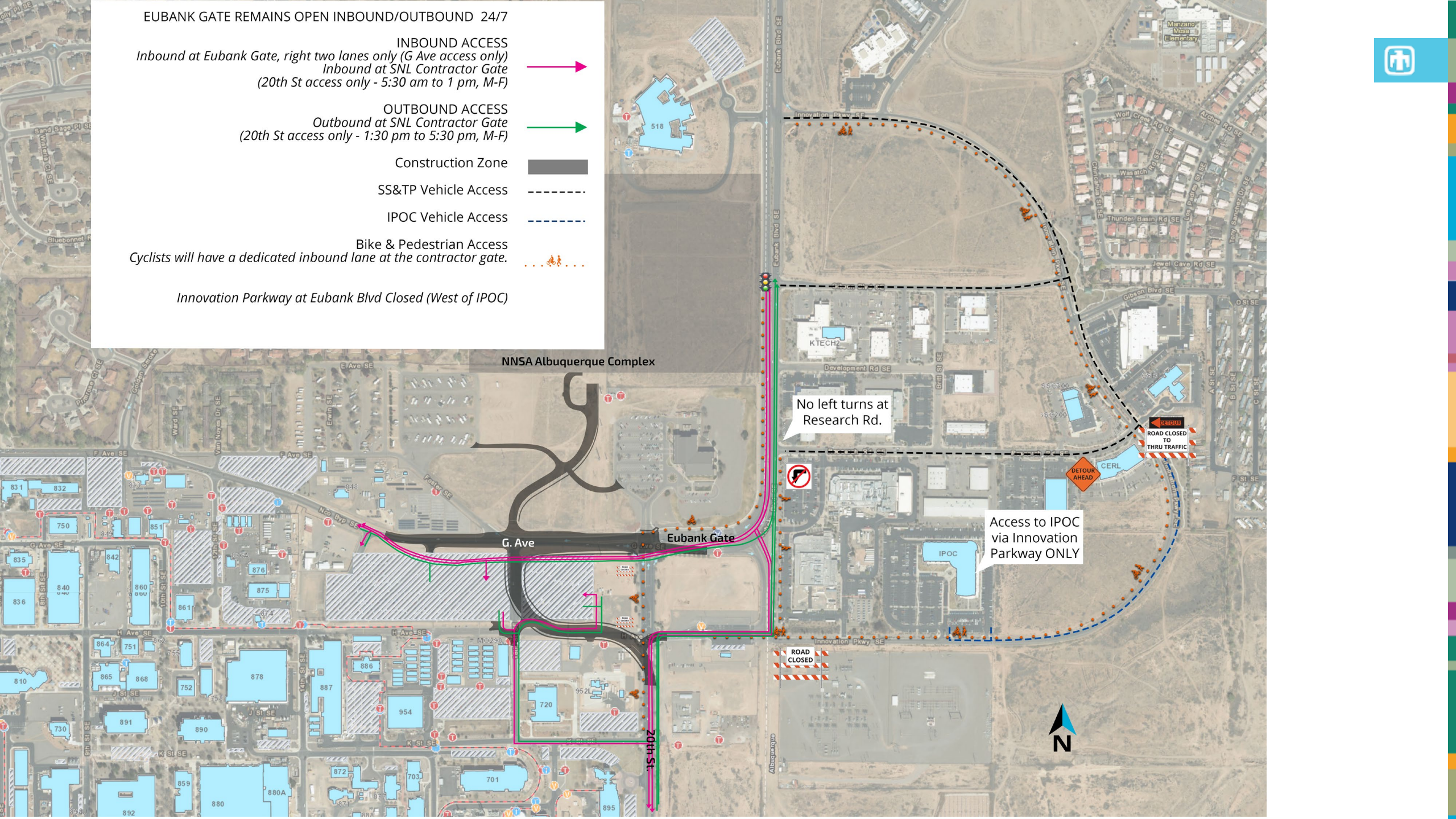

No left turns at Research Rd.

ROAD CLOSED TO THRU TRAFFIC

DETOUR AHEAD

Access to IPOC via Innovation Parkway ONLY

ROAD CLOSED



NNSA Complex



Phase 4

Duration: ~1.5 months

- Work at 20th and H Ave. One lane open in each direction.

STILL FINALIZING TRAFFIC FLOW PLAN

INBOUND:

- All lanes open at Eubank Gate

OUTBOUND:

- All lanes open at Eubank Gate

Section of 20th temporarily re-opened

20th St SE





NNSA Complex

Phase 5

Duration: 1 month

- New regular traffic flow on 20th St. begins
 - Section of 20th St. permanently closed
- All lanes open at Eubank
- SNL Contractor gate closed

G Ave. SE

Section of 20th
permanently
closed

Lot A

Lot B

Lot C

20th St. SE



Phase 6

Duration: ~1 month

- Repaving G Ave., west of gate
- 24/7 road work begins
- Closures at Eubank Fri-Sun
- SNL contractor gate reopened

INBOUND:

- G Ave. access through Eubank Gate only
- If using 20th St., access at SNL Contractor Gate
 - Contractor gate inbound (5:30am to 1pm, M-F)

OUTBOUND:

- 20 St. users exit through SNL Contractor gate
 - Contractor gate outbound (1:30 to 5:30pm, M-F)

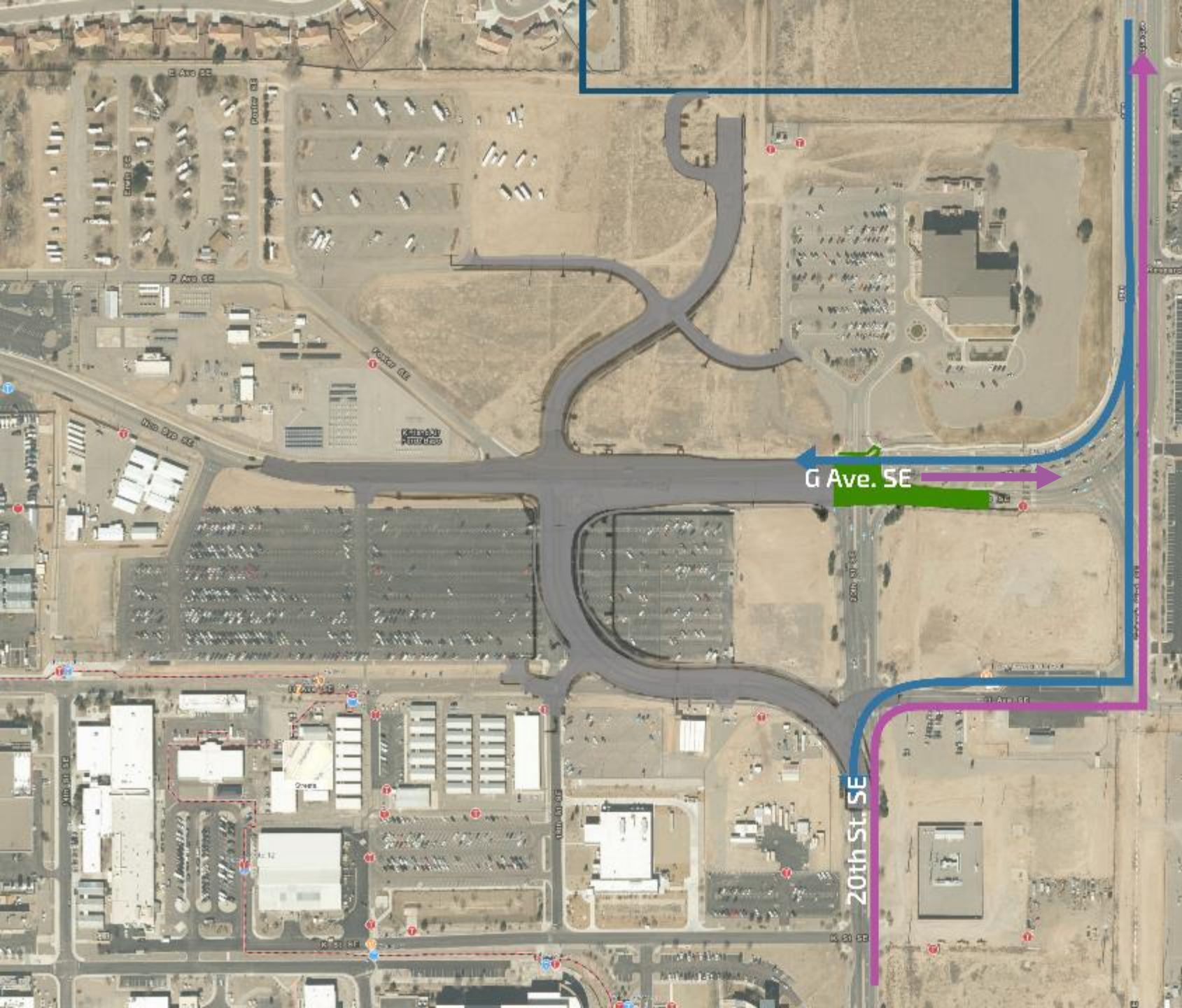



Maintaining
Safety
Reducing
Congestion



Mitigating Impacts

Gate Access

Schedule Considerations

Communications

Types of Mitigation



KAFB Gate Access



To avoid base entry delays, KAFB Security Forces recommends use of Truman and Carlisle gates

1. Eubank Gate 24 hrs
2. Wyoming Gate Mon-Fri (5:30 am - 7 pm)
3. Gibson Gate Sun-Sat (5:30 am - 9 pm)
4. Truman Gate 24 hrs
5. Maxwell Housing Gate 24 hrs
6. Carlisle Gate Mon-Fri (5:30 am - 8:30 am inbound & 3 pm - 5:30 pm outbound)
7. Kirtland Contractor Gate Mon-Fri (5:30 am - 3 pm)
COMMERCIAL TRAFFIC ONLY

Gates with extra throughput capacity

Current as of: 12 Dec 19

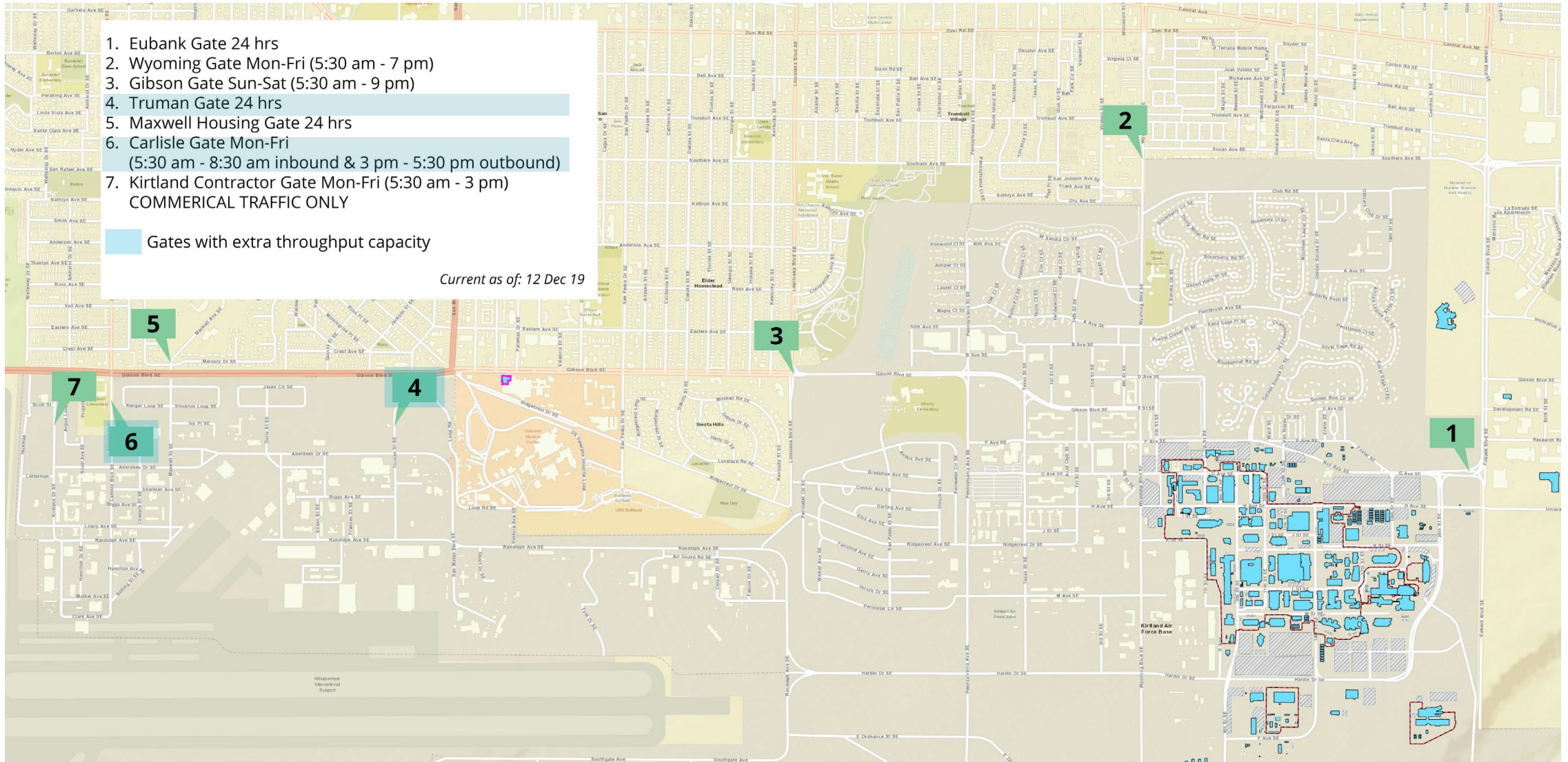

Mitigations: Where to eat on Base



HR Home | Perks & Resources | Café Services & Nutrition | Contact Us

Café Services & Nutrition

Through our food service vendors, Sandia offers a variety of onsite cafeterias, snack shops, vending machines, and healthy eating options.

- New Mexico Cafés
- California Café
- Snack shops
- Food trucks
- Healthy choices
- MoGro

<p>Thunderbird Café, Bldg. 861 Breakfast: 6:00 am – 9:00 am Lunch: 10:30 am – 1:30 pm Grab and go delivery: 11:00 am – 1:00 pm Grab and go: 6:00 am – 3:00 pm This week's menu</p>	<p>DOE Café, Bldg. 386 Breakfast: 6:00 am – 9:00 am Lunch: 10:30 am – 1:30 pm Grab and go delivery: 11:00 am – 1:00 pm Grab and go: 6:00 am – 1:30 pm This week's menu</p>
<p>Area IV Café, Bldg. 960 Breakfast: 6:00 am – 9:00 am Lunch: 10:30 am – 1:30 pm Grab and go delivery: 11:00 am – 1:00 pm Grab and go: 6:00 am – 1:30 pm This week's menu</p>	<p>Awake Café, Bldg. 898 – uncleared lobby Hours: 7:00 a.m. – 1:30 p.m.</p>

**Kirtland Lanes Bowling Center
Sparetime Grill Snack Bar**

Bldg. 20228 · 846-6851
Limited Breakfast · Lunch · Dinner
Daily Lunch Specials
 Mon-Thu, 11 a.m. to 9 p.m.
 Fri, 11 a.m. to Midnight
 Sat, 10 a.m. to Midnight
 Sun, Noon to 6 p.m.
 Holidays, 11 a.m. to 5 p.m.
Pizza · Burgers · Appetizers · Breakfast Sandwiches
Pancake Breakfast Saturdays

Jitters Coffee Shop

Bldg. 20245 · 853-3223
Breakfast · Snacks
 Mon-Fri, 7:30 a.m. to 1:30 p.m.
 Sat-Sun & Holidays, Closed
 AFGSC Family Days, Closed
Coffee · Breakfast Burritos · Muffins
Deli Sandwiches · Specialty Drinks

**Tijeras Arroyo Golf Course
Bogey Bar & Grill Snack Bar**

846-1169
Breakfast · Lunch · Special Events
Daily Lunch Specials
 Mon-Sun 7 a.m. to 2 p.m.
Eggs · Omelettes · Burritos · Burgers
Sandwiches · Soups · Salads

Mountain View Club

Bldg. 22000 · 846-1746
Dinner · Special Events · Catering
Monthly Sunday Brunch
Relativity Bar + Grille
 Wed-Thu 3-8 p.m.
 Fri 3-10 p.m.
 Mon, Tue, Sat & Sun Closed
Ground Zero
 Fri 3-10 p.m.
Appetizers · Sandwiches
Nachos · Burgers

Thunderbird Military Dining Facility

Bldg. 20350 · 846-8048
Meal Card Airmen & Military on TDY Orders Only
Weekdays
 Breakfast, 6-8 a.m.
 Lunch, 11 a.m. to 1 p.m.
 Dinner, 4-7 p.m.
 Midnight, 10 p.m. to Midnight
Weekends/Holidays
 Brunch, 9 a.m. to 1 p.m.
 Dinner, 5-7 p.m.
 Midnight, 10 p.m. to Midnight

**NEW LUNCH HOURS @
Mountain View Club
11am-1:30pm (Mon-Thurs)**

BX FOOD COURT

<p>Charley's · 265-5261 Lunch Mon-Fri, 10:30 a.m. to 3 p.m. Sat-Sun, 10:30 a.m. to 4 p.m.</p>
<p>Domino's · 289-2900 Lunch · Dinner Mon-Sun, 10 a.m. to 11 p.m. Delivery: Mon-Sun, 10 a.m. to Midnight</p>
<p>Dunkin' Donuts · 265-5261 Breakfast · Lunch · Coffee · Donuts Mon-Fri, 6 a.m. to 6 p.m. Sat-Sun, 8 a.m. to 6 p.m.</p>
<p>Popeye's · 265-5261 Breakfast · Lunch · Dinner Mon-Fri, 10:30 a.m. to 7 p.m. Sat, 10:30 a.m. to 6 p.m. Sun, 11 a.m. to 5 p.m.</p>
<p>Subway · 265-5261 Breakfast · Lunch · Dinner Mon-Sat, 9 a.m. to 7 p.m. Sun, 9 a.m. to 6 p.m.</p>
<p>McDonald's · 255-5363 Breakfast · Lunch · Dinner Mon-Fri, 5 a.m. to 9 p.m. Sat-Sun, 7 a.m. to 9 p.m.</p>
<p>Westside Subway · 265-1051 Breakfast · Lunch · Dinner Mon-Fri, 6 a.m. to 7 p.m. Sat-Sun, Closed</p>

Mitigations: Schedule Adjustments



RUSH HOUR

SNL Arrival Times (Turnstile Access)

How can we flatten the curve?

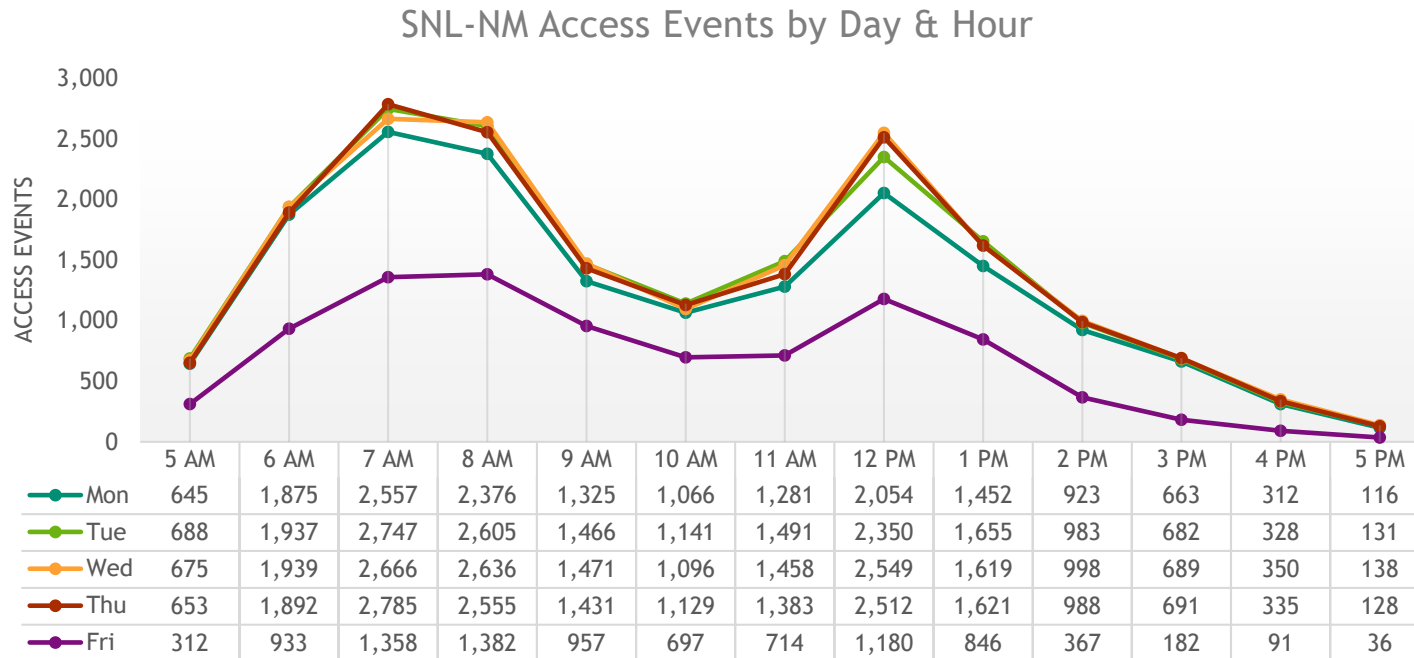

RECOMMENDATIONS

10-15% shift away from Eubank gate during the peak arrival time could reduce wait times

- Use a different gate
- Recommended arrival times:
before 6:30 a.m. or after 9:15 a.m.
- Recommended departure times:
before 3:30 p.m. or after 6:30 p.m.



Consider, Plan, Act!

- Gate Access Options
- Alternative Work Schedules
- Carpool or Vanpool
- Ride the Bus
- Bike to Work

Latest project updates: www.kirtland.af.mil/Eubank-Gate-Construction-Project/

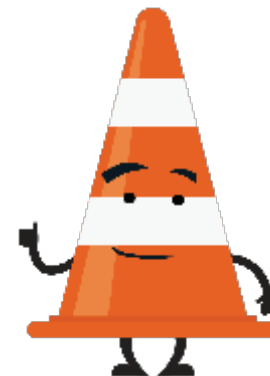

Eubank Gate Security Improvement Project

CommuterAssistance.sandia.gov
EubankGateProject.sandia.gov

Download the
KAFB App!



Try out a different route and gate

Catch a carpool, vanpool or ride to work with a friend

Determine what alternative commute works for you

